

Patient report

Bio-Rad DATE: 06/14/2019
D-10 TIME: 03:59 PM
S/N: #DJ4I016123 Software version: 4.20-2
Sample ID: 10599497
Injection date 06/14/2019 03:47 PM
Injection #: 14 Method: HbA1c
Rack #: --- Rack position: 3

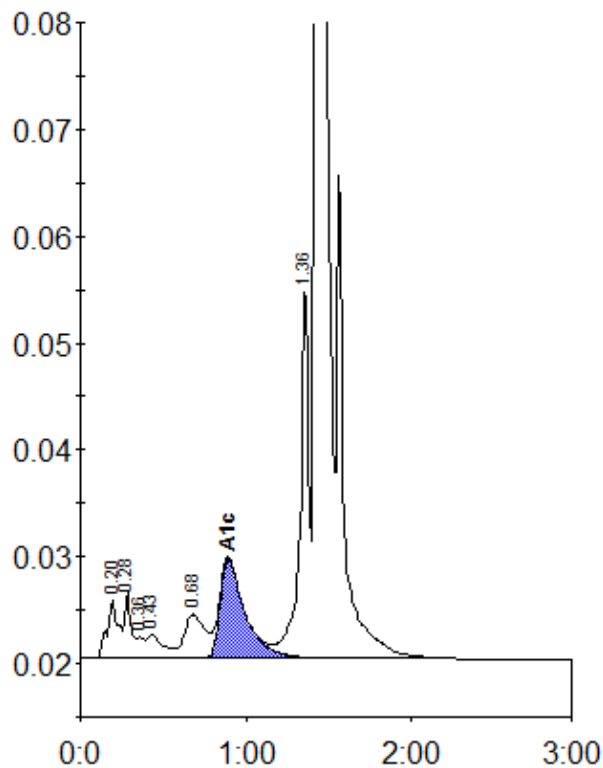

Peak table - ID: 10599497

Peak	R.time	Height	Area	Area %
A1a	0.20	5575	26358	1.2
A1b	0.28	6102	16805	0.8
Unknown	0.36	1939	5506	0.3
F	0.43	2217	15003	0.7
LA1c/CHb-1	0.68	4103	35165	1.7
A1c	0.89	9332	97085	6.4
P3	1.36	34299	124432	5.9
A0	1.43	609853	1791626	84.8
Total Area:	2111980			

Concentration:	%
A1c	6.4